

THIS DOCUMENT PROPRIETARY TO TITAN AIRCRAFT, AND IS NOT TO BE USED, CIRCULATED, REPRODUCED, COPIED, OR DISCLOSED IN ANY MANNER WITHOUT PRIOR WRITTEN PERMISSION OF AN AUTHORIZED OFFICIAL OF TITAN AIRCRAFT.

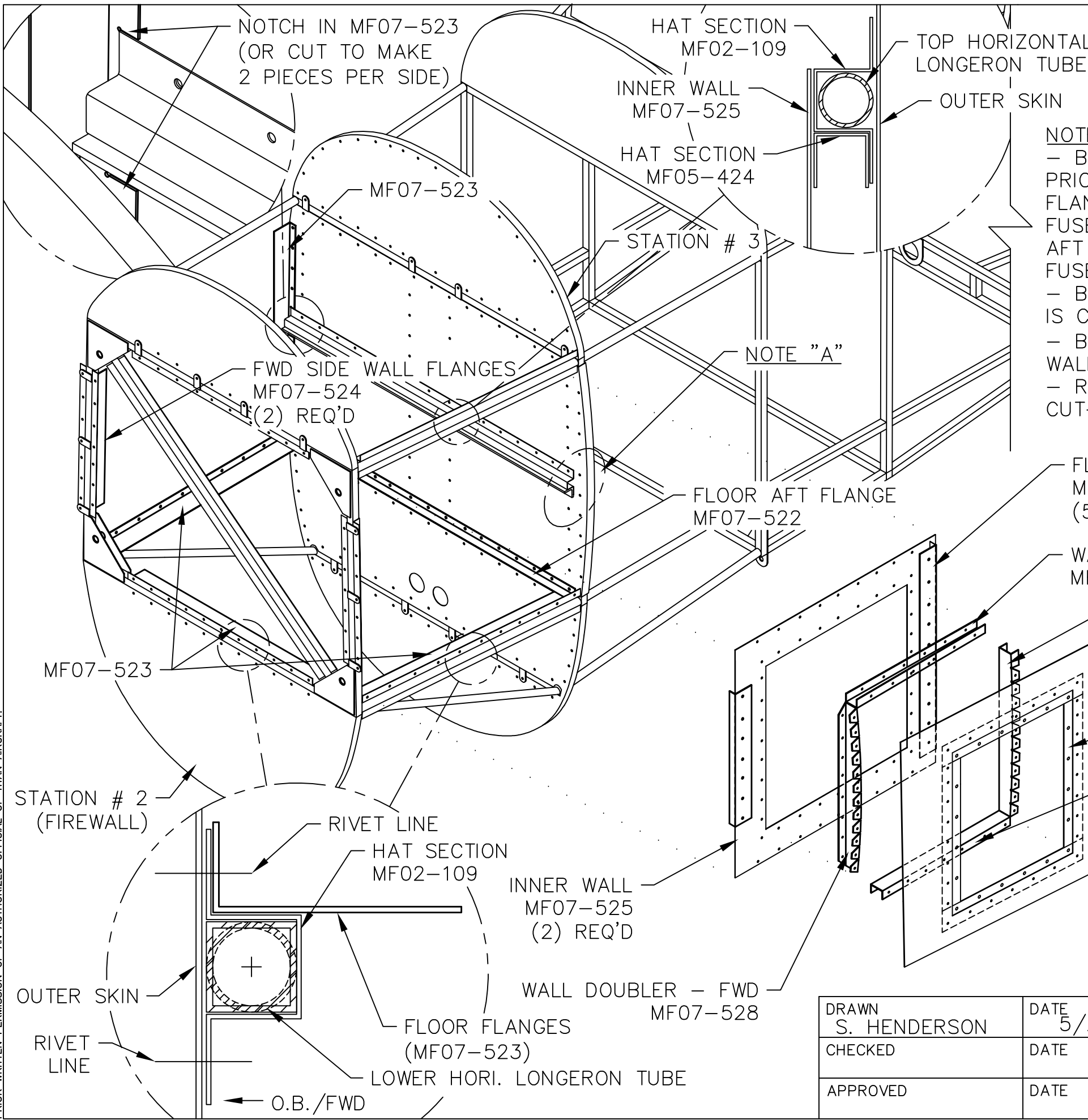

REVISIONS				
E.C. NO.	REV.	DESCRIPTION	BY	DATE
	A	DRAWING RELEASED	SH	5/06
0790	B	DRAWING RE-DESIGNED	SH	10/08

NOTES:

- BE SURE THAT ALL PARTS FOR STATION #2 & #3 PRE-FIT PRIOR TO BAGGAGE COMP. INSTALLATION. THE SIDE WALL FLANGES SHOULD BE MOUNTED TO THE INSIDE OF THE VERT. FUSELAGE TUBES, ATTACHED TO THE HAT SECTIONS. THE FWD & AFT FLOOR FLANGES ATTACH TO THE TOP OF THE HORI. FUSELAGE TUBES.
- BOND AND RIVET ALL PARTS IN PLACE WHEN FINAL ASSEMBLY IS COMPLETE USING SD42BS RIVETS.
- BOND & RIVET THE SIDE "B/C" SKIN, STIFFENING STRIPS, & WALL DOUBLERS TOGETHER USING SK43BS RIVETS.
- REFER TO DRAWING T51-03-INS-0971 FOR BAGGAGE DOOR CUT-OUT INSTRUCTIONS.

NOTE "A":

- THE INNER WALLS MAY NEED TO BE TRIMMED IN THIS AREA FOR PROPER FIT.

TITAN AIRCRAFT SUPPLY
 1419 STATE ROUTE 45 SOUTH
 AUSTINBURG, OHIO 44010

DETAIL NAME FWD BAGGAGE COMP. DOUBLE WALL INSTALLATION	
DRAWN S. HENDERSON	DATE 5/23/06
CHECKED	DATE
APPROVED	DATE
SCALE 1/8"=1" PART NO.	
ASSEMBLY NAME T-51 MUSTANG W/ V6	
PART NO. N/A	DRAWING NO.
DRAWING NO. B T51-06-INS-1401-B	